

**New Mailing Address**

**Check, Money Order, Visa or Mastercard  
Shipment is almost always immediate except...**

**March 2012**



**THE  
CRACKER BOX INC.**  
P.O. Box 114  
Blooming Glen, PA 18911

**215-257-6900  
TO TALK WITH A REAL LIVE PERSON!**

**or**

**YOU CAN NOW USE OUR E-MAIL ADDRESS  
walter@crackerboxkits.com**

**www.crackerboxkits.com**

Dear Ball-a-holics and friends:

On January 1, 2012, we began our 40th year in business with a bang. Just like the New Year's Eve ball finally hitting the bottom, the anticipation of our 40th anniversary ball went crazy. This ornament "40 years of Luv" has already become one of the favorites for many of our customers. We know it is a little pricey, but consider that 95% of the components of the kit are Swarovski jewels. We know you will not be disappointed in having this one added to your collection. Remember, this one is only available until December 31st, will not be added to the "Golden Oldie" list and this retirement will not be extended.

ALSO, each one comes with a numbered certificate of authenticity and is limited to one per household.

One of our new designs is called "The Empress" and is a Cracker Box rendition of a design created by our dear friend Donna in upstate New York. Donna, we thank you!

As you will see, we again went a bit crazy giving you many options to choose from. Sorry about that. Not really!!!!

You may be surprised to see we have added a few additional items to the supply sheet, including two display options. The same rules apply--- no kit, no supplies. Simple.

To help us get our emailing list in order, please again send a short note through email and please include your name and state. You do not want to miss out on anything we are doing for the anniversary year. If you do not have email... maybe a friend or relative has an email address you can use.

We hope you are enjoying the 40th anniversary as much as we are.



Angel Display



Glass Dome Display with Oak Base

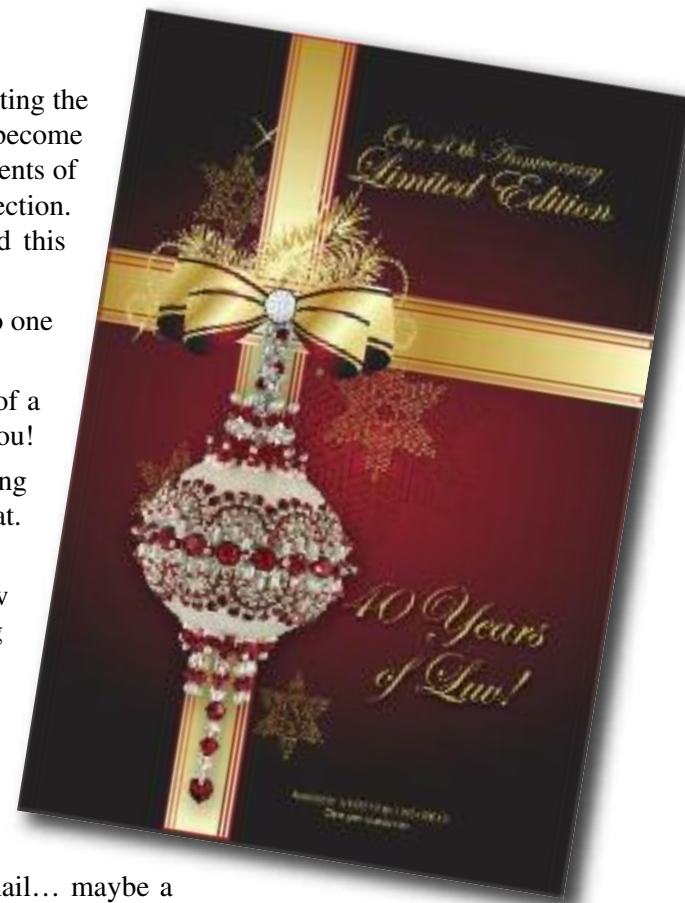

Always sent with Luv,  
Paul (in spirit) and Walter  
Linda and Mike



# THE CRACKER BOX INC.

P.O. Box 114  
Blooming Glen, PA 18911  
215-257-6900 PHONE

Since 1972

E-MAIL walter@crackerboxkits.com

WEBSITE www.crackerboxkits.com

## CATALOG #14 Insert D (March, 2012)

Listed Alphabetically QTY.	NAME	2012 PRICE	TOTAL
	Buttercup (Yellow w/Gold braid Emerald stones)	\$31.75	
	Buttercup (Yellow w/Gold braid Red stones)	\$31.75	
	Buttercup (Yellow w/Silver braid Emerald stones)	\$31.75	
	Buttercup (Yellow w/Silver braid Red stones)	\$31.75	
	Dynasty (2-1/2" White)	\$33.50	
	Empress, The (Black)	\$64.80	
	Empress, The (Purple)	\$64.80	
	Empress, The (Royal)	\$64.80	
	Empress, The (Spring Green)	\$64.80	
	Hyacinth (Lavender)	\$44.50	
	Let Them Eat Cake (Black)	\$59.75	
	Let Them Eat Cake (Dusty Rose)	\$59.75	
	Let Them Eat Cake (Navy)	\$59.75	
	Let Them Eat Cake (Purple)	\$59.75	
	March to the Beat (Ecru w/Fawn Wheels)	\$30.50	
	March to the Beat (Ecru w/Red Wheels)	\$30.50	
	March to the Beat (Ecru w/Royal Wheels)	\$30.50	
	March to the Beat (Pine Green w/Red Wheels)	\$30.50	
	March to the Beat (Red w/Emerald Wheels)	\$30.50	
	Seahorse Untamed Revised (Emerald)	\$35.65	
	Trellis (Royal)	\$38.75	

**VISA OR MASTERCARD  
ACCEPTABLE ON ALL  
CHARGES  
ONLY**

Card No. \_\_\_\_\_  
Expiration \_\_\_\_\_  
Security Code \_\_\_\_\_

(See back of your credit card)

**SHIPMENT IS ALMOST ALWAYS IMMEDIATE EXCEPT...**  
ALL REQUESTED SPECIAL HANDLING WILL BE ADDED EXTRA

**THE FOLLOWING WILL BE RETIRED BY JULY 31st, 2012  
AND NO LONGER AVAILABLE AFTER THAT DATE AT THESE CURRENT PRICES.**

**AFTER JULY 31st, THESE KITS WILL ONLY BE PACKED TO ORDER**

QUANTITY	(Listed Alphabetically) NAME & PAGE NUMBER	2012 NOW	PRICE AFTER 7/31/2012	TOTAL
	Chateau (Pale Blue) p. 28	\$49.55	\$99.00	
	Cotton Candy (Baby Pink) p. 62	\$31.35	\$62.00	
	Dolphin Swim (Celery) p. 57	\$39.65	\$79.00	
	Love Song (Lavender) p. 7	\$108.80	\$200.00	
	Puttin' on the Ritz (Black) p.7	\$44.45	\$85.00	
	Roma (White) p.41	\$57.75	\$110.00	
	Royal Hawaiian (Royal) p.22	\$45.70	\$90.00	
	Supreme Harmony (Red) p.56	\$33.80	\$65.00	

ANGEL DISPLAY .....\$7.00  
GLASS DOME DISPLAY W/OAK BASE ..... \$39.95  
40 YEARS OF LUV (SPECIAL RELEASE) ..... \$149.50  
CD (over 125 pictures of golden oldies) ..... \$19.95  
OTHERS FROM CATALOG \_\_\_\_\_

If you have more from the CATALOG, use any old paper and add that here	\$	
<b>TOTAL ALL KITS</b> (HERE AND FROM CATALOG)	\$	
<b>FULL CURRENT COLOR CATALOG #14</b> INCLUDING ALL ADDITIONS TO DATE	\$7.50	
<b>PACKING/SHIPPING</b> (see schedule below) <u>NOTE:</u> This includes Alaska, Hawaii U.S.V.I., Puerto Rico, APO/FPO (In other words, ANYwhere with a U.S. zip code)		
<b>SUB-TOTAL</b>	\$	
<b>PENNSYLVANIA RESIDENTS (ONLY) ADD 6% SALES TAX</b> (Postage & Handling is taxable - sorry)	\$	
<b>TOTAL AMOUNT ENCLOSED</b> Visa/MasterCard check/money order must accompany this order	\$	

### PACKING/SHIPPING SCHEDULE

(subject to change)

Up to \$30.00	Add \$8.50
30.01 to 75.00	Add \$10.00
75.01 to 299.99	Add \$11.25
Over \$300.00	Add \$14.00

### ALL FOREIGN:

Ignore above Add \$6.00 to  
Your total order and we will add  
ACTUAL AIRMAIL CHARGES

**REMINDER:** You will remain on our mailing list as long as  
we continue to hear from you within a one year period.

Name \_\_\_\_\_  
Street \_\_\_\_\_  
City \_\_\_\_\_  
State \_\_\_\_\_ Zip \_\_\_\_\_  
Date \_\_\_\_\_ Daytime Phone \_\_\_\_\_  
Email \_\_\_\_\_